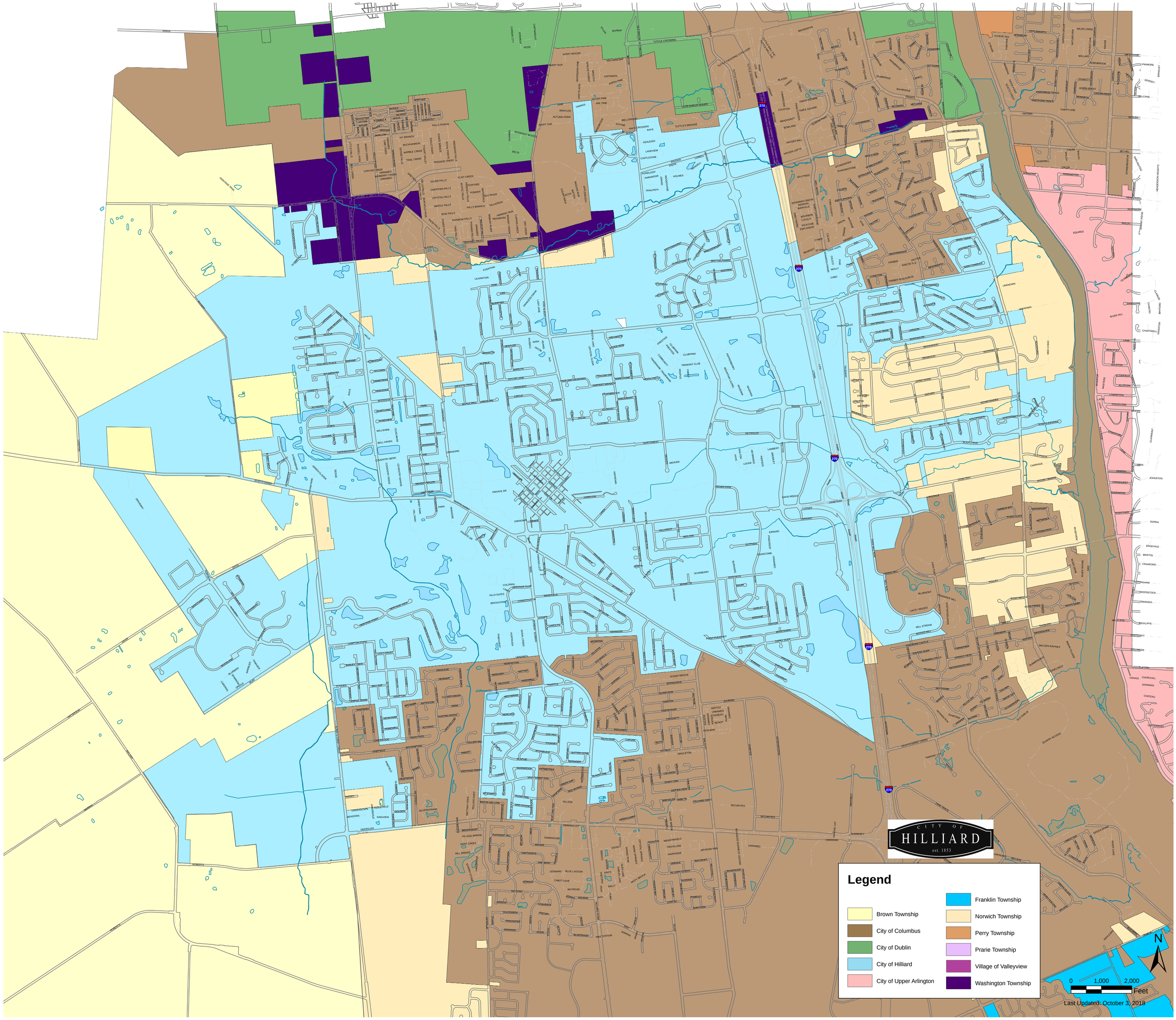Hilliard Corporation and Surrounding Boundaries